

PLAN SHOWING THE PROPOSED DWELLINGHOUSE IN PLOT NO 109 (PART) AND 109A IN S. NO 192 IN 98 OF PORUR VILLAGE, SAIDAPET TALUK OF CHENGAI M.G.R. DISTRICT.

OWNER: MR. J. BABU & MR. JAYAVELU REDDIAR.

SCALE 1" = 8. (1 IN 100).

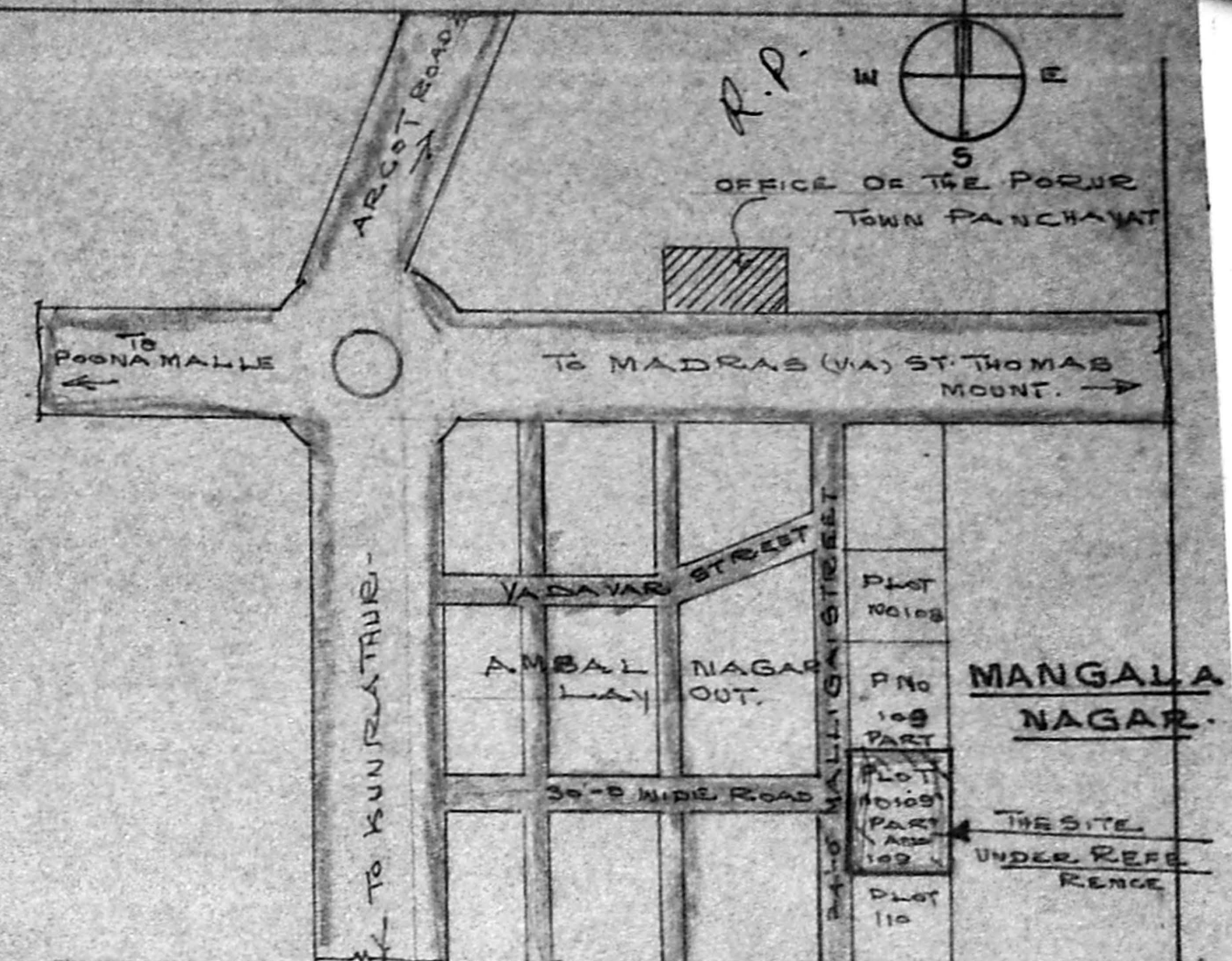
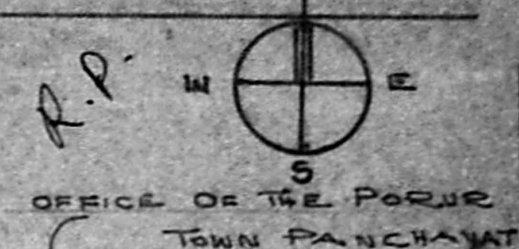

KEY PLAN NOT TO SCALE

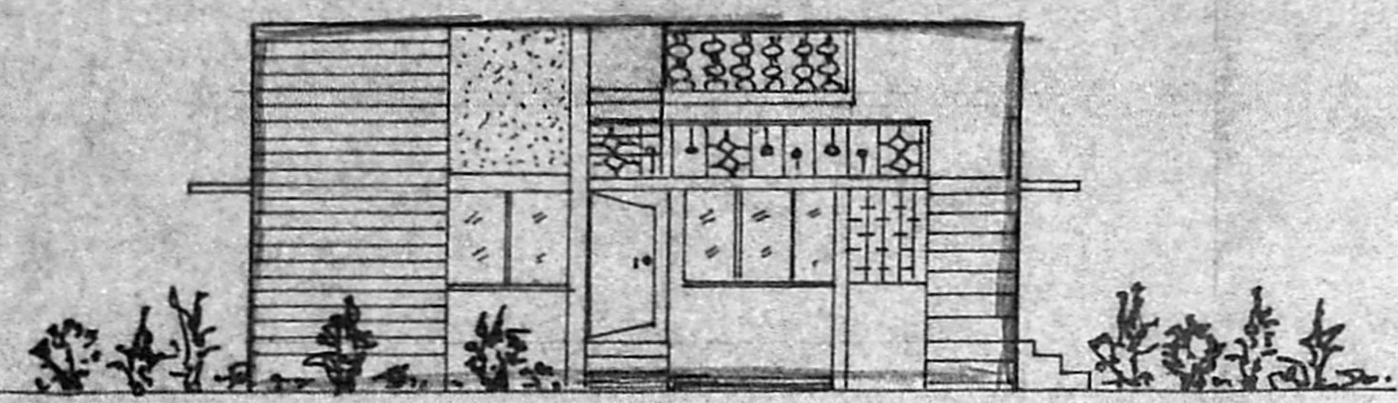

FRONT ELEVATION

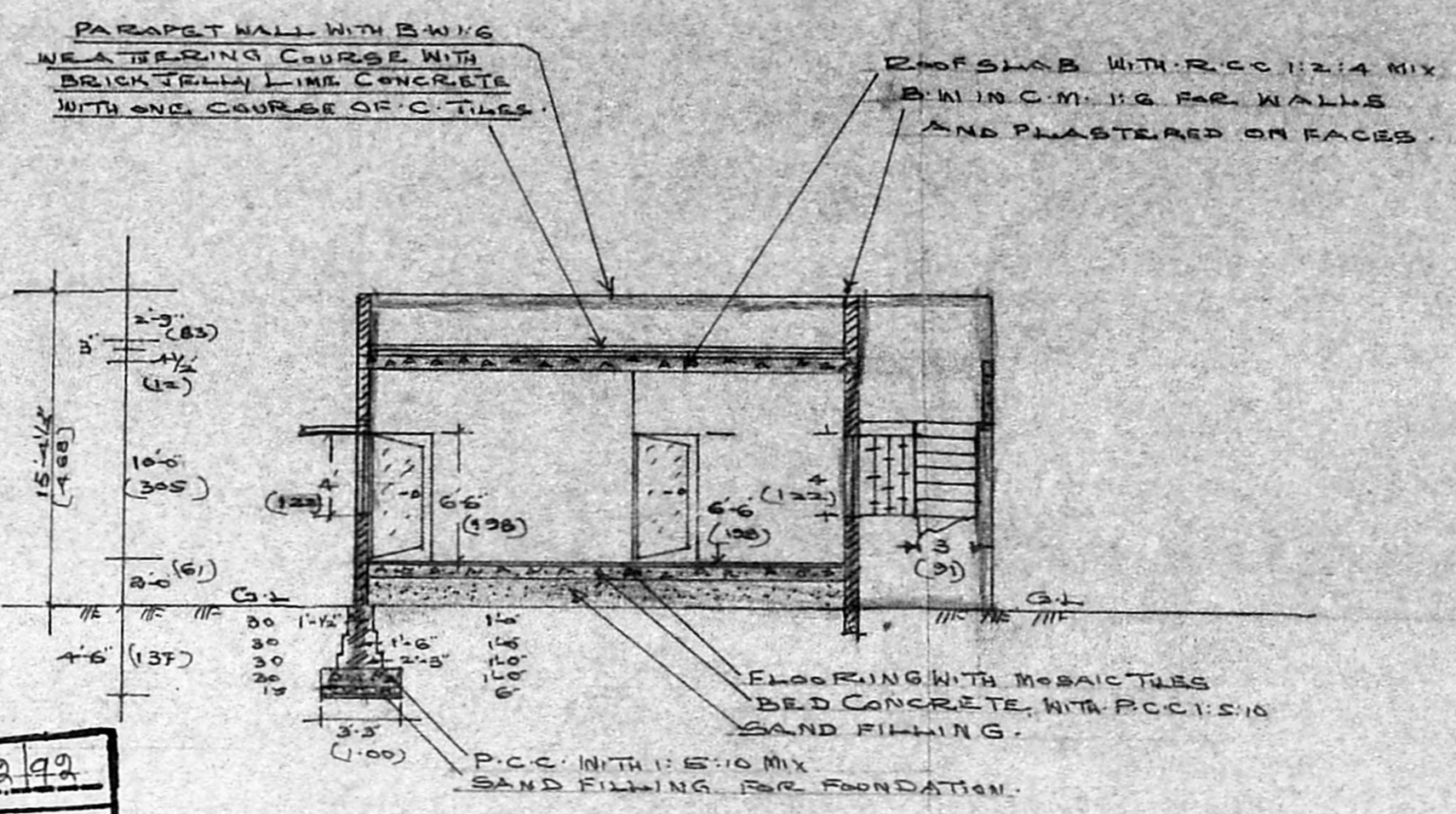

CROSS SECTION ON A-A

Planning Permit No. A/1292/92
APPROVED
 SUBJECT TO THE CONDITIONS IN THIS OFFICE LETTER.
 No. A/107/99 Date 9/99
 FOR MEMBERS SECRETARY
 MADRAS METROPOLITAN DEVELOPMENT AUTHORITY
 MADRAS-600 083.

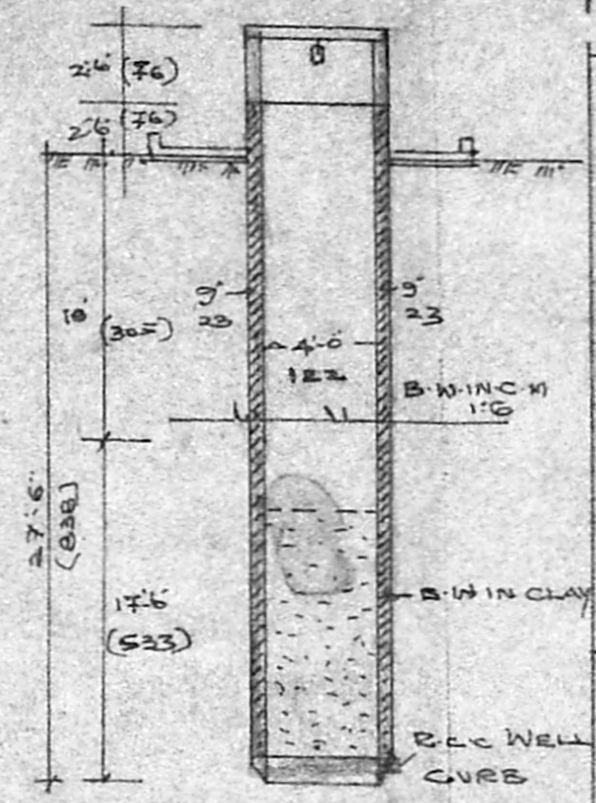

CROSS SECTION OF WELL

JOINERY DETAILS	
D	FLUSH DOOR 3'-3" x 6'-6" 33 X 198
D ₁	DOOR 3'-0" x 6'-6" 31 X 198
D ₂	C.W. PANNELED DOOR 2'-6" x 6'-6" 76 X 198
W	GLAZED WINDOW 5'-6" x 4'-4" 182 X 122
W ₁	DOOR 3'-3" x 4'-6" 33 X 122
W ₂	DOOR 4'-5" x 3'-6" 122 X 31
V	VENTILATOR 3'-6" x 2'-6" 81 X 61

AREA PARTICULARS	
1	TOTAL PLOT AREA: 2310 sq. ft.
2	PLINTH AREA OF PROPOSED BUILDING: 5807.6 sq. ft.
3	PLOT COVERAGE: 0.287
4	F.S.I.: 0.28

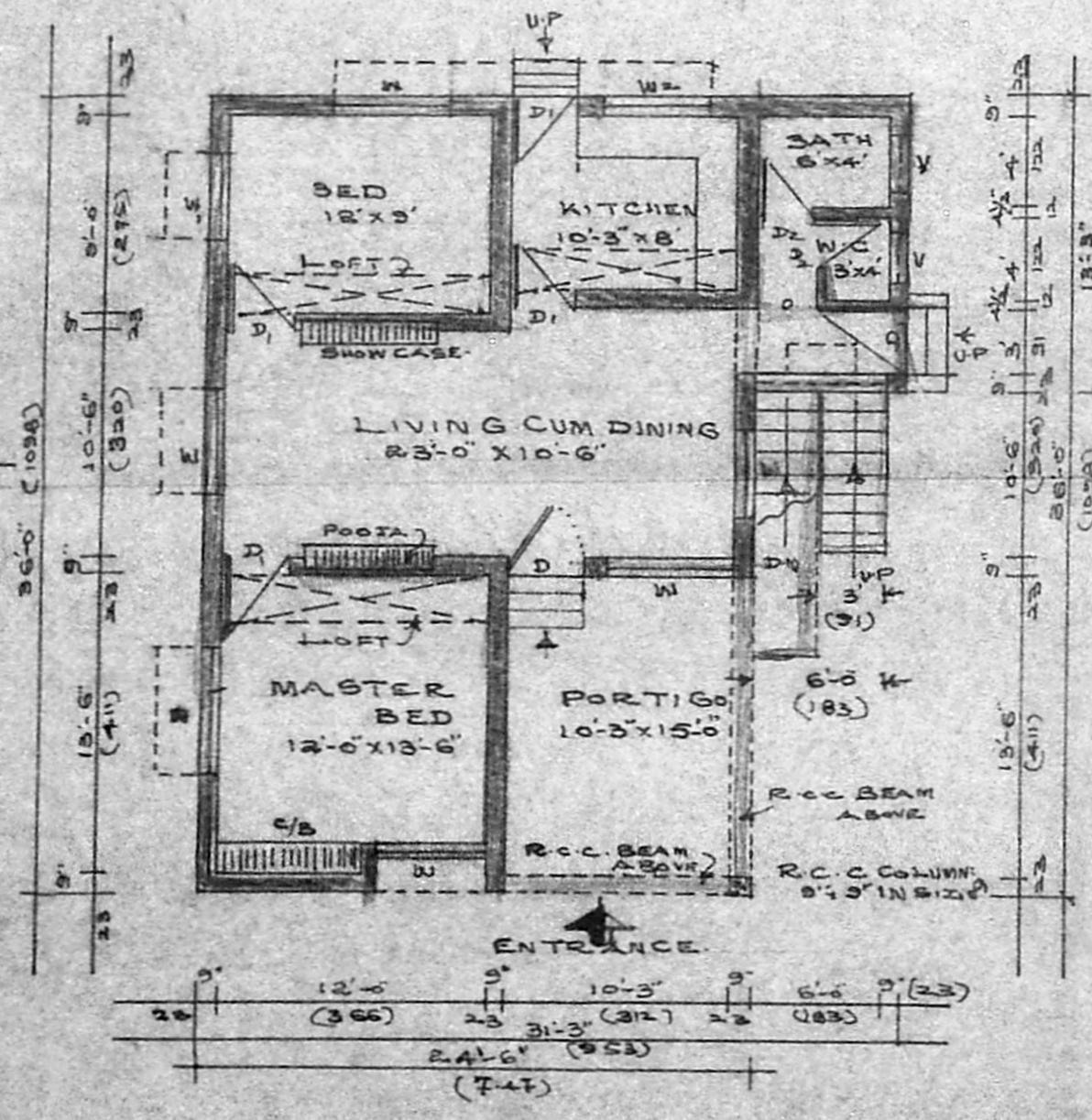
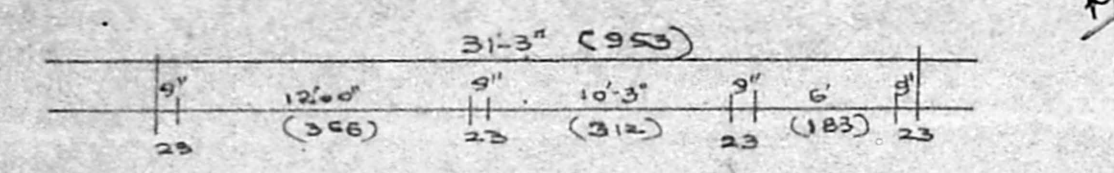
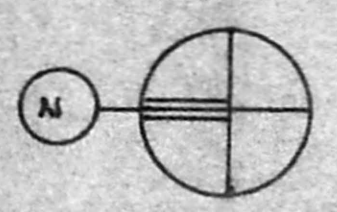

GROUND FLOOR PLAN SCALE 1" = 8'-0"

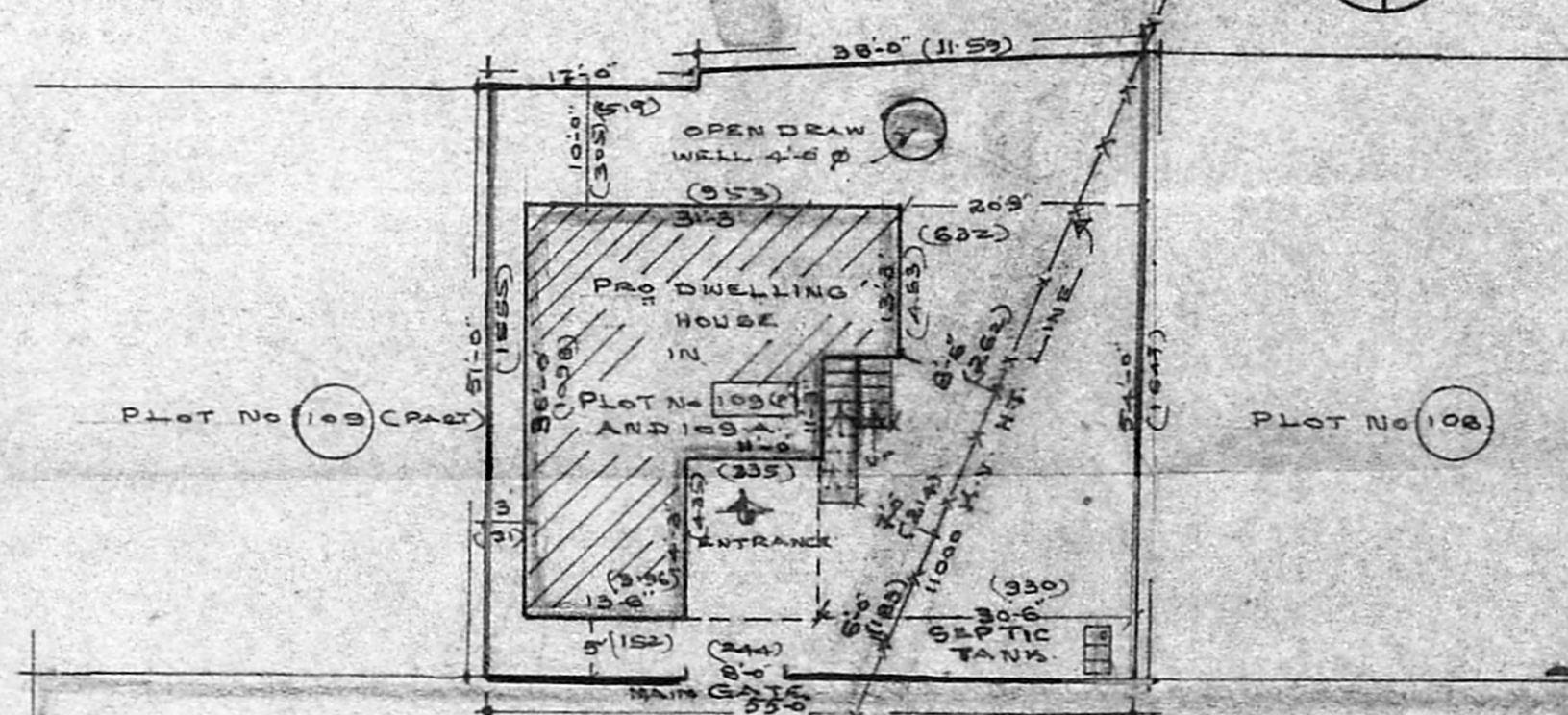

SITE PLAN SCALE 1" = 16'-0"

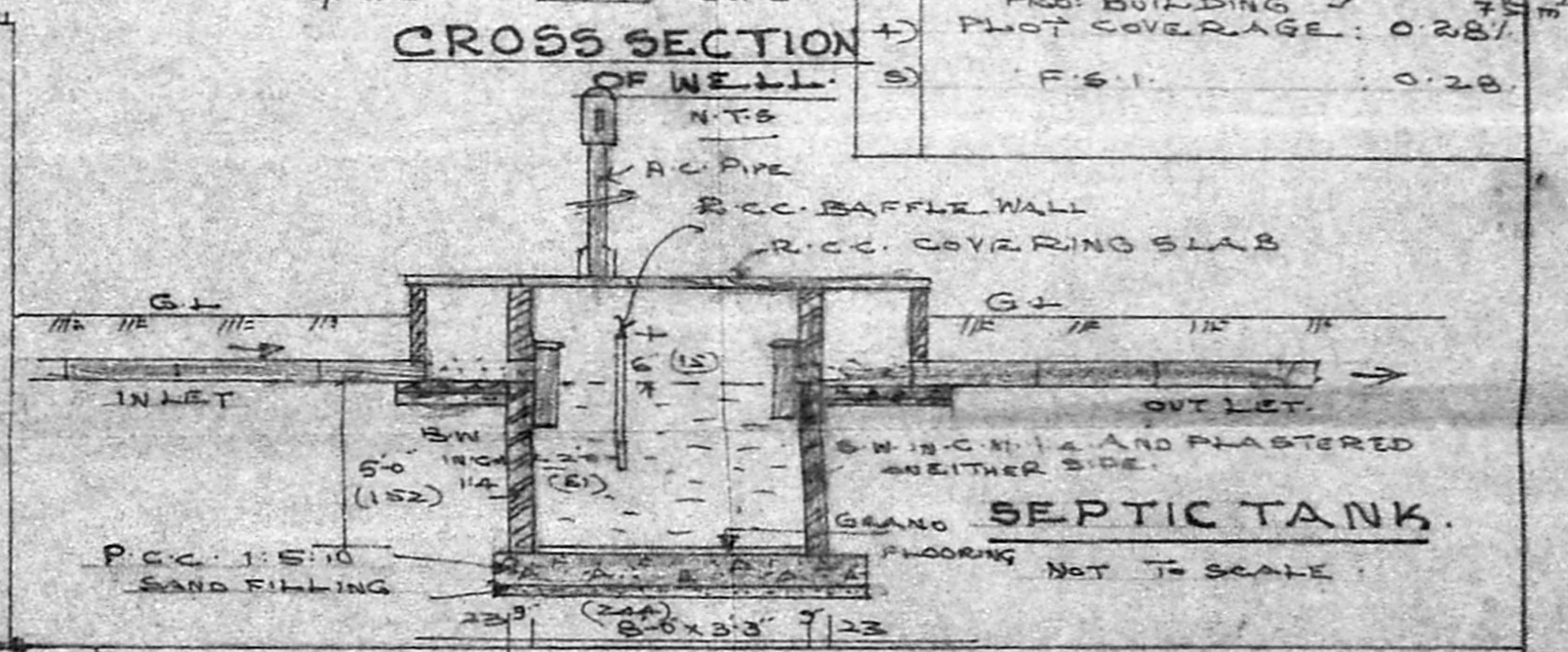

SPECIFICATION

- 1 ALL R.C.C. WORKS ARE WITH 1:2:4 MIX USING 3/4" BLUE METAL
- 2 BRICK IN C.M. 1:6 FOR FOUNDATION AND SUPERSTRUCTURE.
- 3 FOR FOUNDATION WITH P.C.C. 1:5:10 MIX WITH 1/2" BLUE METAL
- 4 PLASTERING WITH C.M. 1:4 - 3/4" THICK FOR INSIDE AND OUTSIDE
- 5 PAINTING WORK AS PER NATIONAL BUILDING CODE
- 6 FLOORING WITH MOSAIC TILES
- 7 ALL DOORS AND WINDOWS ARE WITH BEST TEAK WOOD
- 8 WEATHERING COORE WITH BRICK JELLY LIME CONCRETE
- 9 ALL ELECTRICAL AND SANITARY WORKS AS PER I.S.I.

COLOUR SCHEME.

- BUILDING PROPOSED
- EXISTING ROAD
- BOUNDARY OF THE SITE.

J. Babu

OWNER

M. MUTHURANGAM, L.C.E.
 CONSULTING CIVIL ENGINEER,
 Madras Corporation Licensed Surveyor No. 228
 No. 19-9th Avenue,
 ASHOK NAGAR, MADRAS-600 083.
 (Near Side of Mantappu Pillaiar Temple)